

Sublime Brands

Phoenix, AZ 85009

Lic. #00000014ESNA15249640

Sample: 2410LVL1254.5832

Secondary License: ; Chain of Distribution:

Strain: Purple Urkle; Batch Size: g; External Batch ID: 0815PPUIPRL

Sample Received: 10/03/2024; Report Created: 10/10/2024; Report Expiration: 10/10/2025

Sampling Date: 10/02/2024; Sampling Time: 12:00pm; Sampling Person: Sal Rangel

Harvest Date: 08/15/2024; Manufacturing Date: 10/02/2024; External Lot ID: 07172024DIS

Date of Pickup: Time Collected:

Hot Rod - Infused Purple Urkle

Concentrates & Extracts, Infused/Enhanced Preroll, Other

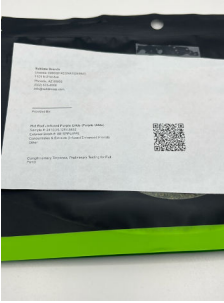

	42.19%	<LOQ	44.84%
	Total THC	Total CBD	
	42.84 mg/g	Not Tested	Total Cannabinoids (Q3)
	Total Terpenes (Q3)	NT Moisture (Q3)	

Cannabinoids

Complete

Analyte	LOQ	Result	Result	Qualifier
	%	%	mg/g	
THCa	1.05	21.55	215.5	
Δ9-THC	1.05	23.30	233.0	
Δ8-THC	1.05	ND	ND	Q3
THCVa	1.05	<LOQ	<LOQ	Q3
THCV	1.05	ND	ND	Q3
CBDa	1.05	ND	ND	
CBD	1.05	<LOQ	<LOQ	M2
CBDVa	1.05	ND	ND	Q3
CBDV	1.05	ND	ND	Q3
CBN	1.05	<LOQ	<LOQ	Q3
CBGa	1.05	<LOQ	<LOQ	Q3
CBG	1.05	<LOQ	<LOQ	Q3
CBCa	1.05	ND	ND	Q3
CBC	1.05	<LOQ	<LOQ	Q3
Total		44.84	448.4	Q3

Qualifiers:
Date Tested: 10/03/2024 07:00 am

Total THC = THCa * 0.877 + d9-THC
Total CBD = CBDa * 0.877 + CBD

The reported result is based on a sample weight with the applicable moisture content for that sample; Unless otherwise stated all quality control samples performed within specifications established by the Laboratory. Cannabinoid potency performed by HPLC-DAD per SOP-(1608). ADHS approved method for potency by HPLC-DAD for all listed analytes.

Sublime Brands

Phoenix, AZ 85009

Lic. #00000014ESNA15249640

Sample: 2410LVL1254.5832

Secondary License: ; Chain of Distribution:

Strain: Purple Urkle; Batch Size: g; External Batch ID: 0815PPUIPRL

Sample Received: 10/03/2024; Report Created: 10/10/2024; Report Expiration: 10/10/2025

Sampling Date: 10/02/2024; Sampling Time: 12:00pm; Sampling Person: Sal Rangel

Harvest Date: 08/15/2024; Manufacturing Date: 10/02/2024; External Lot ID: 07172024DIS

Date of Pickup: Time Collected:

Hot Rod - Infused Purple Urkle

Concentrates & Extracts, Infused/Enhanced Preroll, Other



Terpenes

Analyte	LOQ	Result	Result	Qualifier	Analyte	LOQ	Result	Result	Qualifier
	mg/g	mg/g	%			mg/g	mg/g	%	
β-Caryophyllene	0.22	12.76	1.276	Q3	Cedrol	0.11	ND	ND	Q3
α-Humulene	0.11	6.45	0.645	Q3	cis-Nerolidol	0.22	ND	ND	Q3
δ-Limonene	0.22	6.19	0.619	Q3	Citronellol	1.09	<LOQ	<LOQ	Q3
Farnesene	0.02	4.49	0.449	Q3	Eucalyptol	0.11	ND	ND	Q3
Fenchol	0.11	2.49	0.249	Q3	Fenchone	0.22	ND	ND	Q3
α-Pinene	0.11	2.37	0.237	Q3	γ-Terpinene	0.11	<LOQ	<LOQ	Q3
β-Myrcene	0.11	2.24	0.224	Q3	γ-Terpineol	0.02	ND	ND	Q3
α-Terpineol	0.18	1.98	0.198	Q3	Geraniol	2.19	ND	ND	Q3
Linalool	0.22	1.37	0.137	Q3	Geranyl Acetate	0.11	ND	ND	Q3
cis-Ocimene	0.03	0.68	0.068	Q3	Isoborneol	1.09	<LOQ	<LOQ	Q3
β-Pinene	0.22	0.56	0.056	Q3	Isopulegol	0.11	ND	ND	Q3
α-Bisabolol	0.11	0.41	0.041	Q3	Menthol	0.11	ND	ND	Q3
Caryophyllene	0.11	0.30	0.030	Q3	Nerol	0.11	ND	ND	Q3
Oxide	0.11	0.23	0.023	Q3	Pulegone	0.11	ND	ND	Q3
Guaiol	0.11	0.20	0.020	Q3	p-Cymene	0.11	ND	ND	Q3
β-Eudesmol	0.11	0.12	0.012	Q3	Sabinene	0.11	ND	ND	Q3
Camphene	0.11	0.12	0.012	Q3	Sabinene Hydrate	0.11	ND	ND	Q3
3-Carene	0.22	ND	ND	Q3	Terpinolene	0.22	<LOQ	<LOQ	Q3
α-Cedrene	0.11	ND	ND	Q3	trans-Nerolidol	0.11	ND	ND	Q3
α-Phellandrene	0.11	ND	ND	Q3	trans-Ocimene	0.07	ND	ND	Q3
α-Terpinene	0.11	ND	ND	Q3	Valencene	0.11	ND	ND	Q3
Borneol	0.33	<LOQ	<LOQ	Q3					
Camphor	0.44	ND	ND	Q3					

Primary Aromas

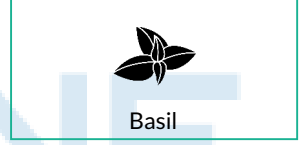
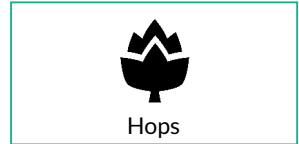

42.84 mg/g
Total Terpenes

Qualifiers:
Date Tested: 10/03/2024 07:00 am

LOQ = Limit of Quantitation; The reported result is based on a sample weight with the applicable moisture content for that sample; Unless otherwise stated all quality control samples performed within specifications established by the Laboratory. Qualifying code Q3: For informational purposes only.

Sublime Brands

Phoenix, AZ 85009

Lic. #00000014ESNA15249640

Sample: 2410LVL1254.5832

Secondary License: ; Chain of Distribution:

Strain: Purple Urkle; Batch Size: g; External Batch ID: 0815PPUIPRL

Sample Received: 10/03/2024; Report Created: 10/10/2024; Report Expiration: 10/10/2025

Sampling Date: 10/02/2024; Sampling Time: 12:00pm; Sampling Person: Sal Rangel

Harvest Date: 08/15/2024; Manufacturing Date: 10/02/2024; External Lot ID: 07172024DIS

Date of Pickup: Time Collected:

Hot Rod - Infused Purple Urkle

Concentrates & Extracts, Infused/Enhanced Preroll, Other



Residual Solvents

Pass

Analyte	LOQ	Limit	Result	Status	Qualifier
	PPM	PPM	PPM		
Acetone	370.080	1000.000	ND	Pass	V1 L1
Acetonitrile	150.440	410.000	ND	Pass	
Benzene	22.160	2.000	ND	Pass	
Butanes	1830.940	5000.000	ND	Pass	
Chloroform	1.000	60.000	ND	Pass	
Dichloromethane	1.000	600.000	ND	Pass	
Ethanol	1836.170	5000.000	ND	Pass	
Ethyl-Acetate	1837.910	5000.000	ND	Pass	
Ethyl-Ether	1830.740	5000.000	ND	Pass	
Heptane	1833.400	5000.000	ND	Pass	
Hexanes	225.190	290.000	ND	Pass	
Isopropanol	1827.560	5000.000	ND	Pass	
Isopropyl-Acetate	0.740	5000.000	ND	Pass	
Methanol	1095.700	3000.000	ND	Pass	
Pentanes	1.000	5000.000	ND	Pass	
Toluene	329.750	890.000	ND	Pass	
Xylenes	790.080	2170.000	ND	Pass	

LEVEL ONE

Qualifiers:

Date Tested: 10/07/2024 12:00 am

Performed by GCMS-HS per SOP-LM-014. Methods used per AZDHS R9-17-404.03 and solvent limits set by AZDHS R9-17 Table 3.1. ADHS approved method for residual solvents by GCMS-HS for all listed analytes.



Certificate of Analysis

Powered by Confident LIMS
4 of 14

Sublime Brands

Phoenix, AZ 85009

Lic. #00000014ESNA15249640

Sample: 2410LVL1254.5832

Secondary License: ; Chain of Distribution:

Strain: Purple Urkle; Batch Size: g; External Batch ID: 0815PPUIPRL

Sample Received: 10/03/2024; Report Created: 10/10/2024; Report Expiration: 10/10/2025

Sampling Date: 10/02/2024; Sampling Time: 12:00pm; Sampling Person: Sal Rangel

Harvest Date: 08/15/2024; Manufacturing Date: 10/02/2024; External Lot ID: 07172024DIS

Date of Pickup: Time Collected:

Hot Rod - Infused Purple Urkle

Concentrates & Extracts, Infused/Enhanced Preroll, Other



Pesticides

Pass

Analyte	LOQ	Limit	Units	Status	Qualifier	Analyte	LOQ	Limit	Units	Status	Qualifier
	PPM	PPM	PPM				PPM	PPM	PPM		
Abamectin	0.040	0.500	ND	Pass		Hexythiazox	0.050	1.000	ND	Pass	M2
Acephate	0.040	0.400	ND	Pass		Imazalil	0.050	0.200	ND	Pass	L1 M2
Acetamiprid	0.050	0.200	ND	Pass		Imidacloprid	0.050	0.400	ND	Pass	
Aldicarb	0.050	0.400	ND	Pass		Kresoxim Methyl	0.040	0.400	ND	Pass	M2
Azoxystrobin	0.050	0.200	ND	Pass	M2	Malathion	0.050	0.200	ND	Pass	M2
Bifenazate	0.050	0.200	ND	Pass		Metalaxyl	0.050	0.200	ND	Pass	
Bifenthrin	0.050	0.200	ND	Pass	M2	Methiocarb	0.040	0.200	ND	Pass	M2
Boscalid	0.040	0.400	ND	Pass	M2	Methomyl	0.050	0.400	ND	Pass	
Carbaryl	0.050	0.200	ND	Pass		Myclobutanil	0.050	0.200	ND	Pass	
Carbofuran	0.050	0.200	ND	Pass		Naled	0.050	0.500	ND	Pass	
Chlorantraniliprole	0.050	0.200	ND	Pass		Oxamyl	0.050	1.000	ND	Pass	
Chlorfenapyr	0.470	1.000	ND	Pass		Pacllobutrazol	0.050	0.400	ND	Pass	M2
Chlorpyrifos	0.050	0.200	ND	Pass	M2	Permethrins	0.050	0.200	ND	Pass	M2
Clofentezine	0.050	0.200	ND	Pass	M2	Phosmet	0.050	0.200	ND	Pass	
Cyfluthrin	0.460	1.000	ND	Pass	M2	Piperonyl Butoxide	0.040	2.000	0.305	Pass	M1
Cypermethrin	0.050	1.000	ND	Pass	M2	Prallethrin	0.050	0.200	ND	Pass	M2
Daminozide	0.460	1.000	ND	Pass	M1	Propiconazole	0.050	0.400	ND	Pass	M2
Dichlorvos (DDVP)	0.050	0.100	ND	Pass		Propoxur	0.050	0.200	ND	Pass	
Diazinon	0.050	0.200	ND	Pass		Pyrethrins	0.470	1.000	ND	Pass	M2
Dimethoate	0.050	0.200	ND	Pass		Pyridaben	0.050	0.200	ND	Pass	M2
Ethoprophos	0.050	0.200	ND	Pass	M2	Spinosad	0.050	0.200	ND	Pass	L1 V1 M2
Etofenprox	0.050	0.400	ND	Pass	M2	Spiromesifen	0.050	0.200	ND	Pass	M2
Etoxazole	0.050	0.200	ND	Pass		Spirotetramat	0.050	0.200	ND	Pass	
Fenoxycarb	0.050	0.200	ND	Pass	M2	Spiroxamine	0.050	0.400	ND	Pass	M2
Fenpyroximate	0.050	0.400	ND	Pass	M2	Tebuconazole	0.050	0.400	ND	Pass	M2
Fipronil	0.050	0.400	ND	Pass	M1	Thiacloprid	0.050	0.200	ND	Pass	
Fonicamid	0.050	1.000	ND	Pass		Thiamethoxam	0.050	0.200	ND	Pass	
Fludioxonil	0.050	0.400	ND	Pass		Trifloxystrobin	0.050	0.200	ND	Pass	M2

Herbicides

Analyte	LOQ	Limit	Units	Status
---------	-----	-------	-------	--------

Qualifiers:

Date Tested: 10/09/2024 07:00 am

Performed by LCMSMS per SOP-LM-021 and SOP-LM-022. ND = Not Detected; NR = Not Reported. Methods used per AZDHS R9-17-404.03 and pesticide limits set by AZDHS R9-17 Table 3.1. ADHS approved method for pesticide testing by LCMSMS for full list effective 5/1/2021.



1525 N Granite Reef Rd

Scottsdale, AZ

(480) 867-1520

http://www.levelonelabs.com

Lic# 00000004LCIG00024823

Matthew Schubert
Laboratory Manager

Confident LIMS
All Rights Reserved
coa.support@confidentlims.com
(866) 506-5866
www.confidentlims.com





Certificate of Analysis

Powered by Confident LIMS
5 of 14

Sublime Brands

Phoenix, AZ 85009

Lic. #00000014ESNA15249640

Sample: 2410LVL1254.5832

Secondary License: ; Chain of Distribution:

Strain: Purple Urkle; Batch Size: g; External Batch ID: 0815PPUIPRL

Sample Received: 10/03/2024; Report Created: 10/10/2024; Report Expiration: 10/10/2025

Sampling Date: 10/02/2024; Sampling Time: 12:00pm; Sampling Person: Sal Rangel

Harvest Date: 08/15/2024; Manufacturing Date: 10/02/2024; External Lot ID: 07172024DIS

Date of Pickup: Time Collected:

Hot Rod - Infused Purple Urkle

Concentrates & Extracts, Infused/Enhanced Preroll, Other



Mycotoxins

Pass

Total Ochratoxins Date Tested: 10/06/2024

Total Aflatoxins Date Tested: 10/06/2024

Analyte	LOQ	Limit	Result	Status	Qualifier
	µg/kg	µg/kg	µg/kg		
Total Aflatoxins (B1 B2 G1 and G2)	4.00	20.00	ND	Pass	
Total Ochratoxins (A and B)	2.00	20.00	4.62	Pass	

LEVEL ONE

TNTC = Too Numerous to Count. The lower limit of quantification for Aflatoxin is 4ppb and the lower limit of quantification for Ochratoxin is 2ppb unless noted on the CoA by further dilution. Unless otherwise stated all quality control samples performed within specifications. Analysis Method/Instrumentation: direct ELISA produced by Romer Labs and read on Bio-Tek 800TS microplate reader. Procedure followed SOP-LM-018. Methods used per AZDHS R9-17-404.03 and R9-17-404.04 and limits set by AZDHS R9-17 Table 3.1. ADHS approved method.



1525 N Granite Reef Rd
Scottsdale, AZ
(480) 867-1520
<http://www.levelonelabs.com>
Lic# 00000004LCIG00024823

Matthew Schuberth
Laboratory Manager

Confident LIMS
All Rights Reserved
coa.support@confidentlims.com
(866) 506-5866
www.confidentlims.com



This product has been tested by Level One Labs, LLC using valid testing methodologies and a quality system as required by state law. Values reported relate only to the product tested. Level One Labs makes no claims as to the efficacy, safety or other risks associated with any detected or non-detected levels of any compounds reported herein. This Certificate shall not be reproduced except in full, without the written approval of Level One Labs. Using marijuana during pregnancy could cause birth defects or other health issues to your unborn child.



Certificate of Analysis

Powered by Confident LIMS
6 of 14

Sublime Brands

Phoenix, AZ 85009

Lic. #00000014ESNA15249640

Sample: 2410LVL1254.5832

Secondary License: ; Chain of Distribution:

Strain: Purple Urkle; Batch Size: g; External Batch ID: 0815PPUIPRL

Sample Received: 10/03/2024; Report Created: 10/10/2024; Report Expiration: 10/10/2025

Sampling Date: 10/02/2024; Sampling Time: 12:00pm; Sampling Person: Sal Rangel

Harvest Date: 08/15/2024; Manufacturing Date: 10/02/2024; External Lot ID: 07172024DIS

Date of Pickup: Time Collected:

Hot Rod - Infused Purple Urkle

Concentrates & Extracts, Infused/Enhanced Preroll, Other



Microbials

Pass

Analyte	Result	Result Units	Status	Qualifier
E. Coli	<10	CFU/G	Pass	
Salmonella	Not Detected	in one gram	Pass	
Aspergillus terreus	Not Detected	in one gram	Pass	
Aspergillus fumigatus, Aspergillus flavus, and Aspergillus niger	Not Detected	in one gram	Pass	

Qualifiers:

Date Tested: 10/04/2024 12:00 am

TNTC = Too Numerous to Count. The lower limit of quantification for E. coli is 10 CFU/g unless noted on the CoA by further dilution. Unless otherwise stated all quality control samples performed within specifications. Analysis Method/Instrumentation: E. coli plating via 3M Petrifilm per SOP-LM-019, Salmonella spp. And Aspergillus spp. detection by Bio-Rad CFX96 Deep Well real-time PCR per SOP-LM-016 & SOP-LM-017. Methods used per AZDHS R9-17-404.04 and microbial limits set by AZDHS R9-17 Table 3.1. ADHS approved method for microbials for all listed organisms.



1525 N Granite Reef Rd

Scottsdale, AZ

(480) 867-1520

<http://www.levelonelabs.com>

Lic# 00000004LCIG00024823

Matthew Schuberth
Laboratory Manager

Confident LIMS

All Rights Reserved

coa.support@confidentlims.com

(866) 506-5866

www.confidentlims.com



This product has been tested by Level One Labs, LLC using valid testing methodologies and a quality system as required by state law. Values reported relate only to the product tested. Level One Labs makes no claims as to the efficacy, safety or other risks associated with any detected or non-detected levels of any compounds reported herein. This Certificate shall not be reproduced except in full, without the written approval of Level One Labs. Using marijuana during pregnancy could cause birth defects or other health issues to your unborn child.

Sublime Brands

Phoenix, AZ 85009

Lic. #00000014ESNA15249640

Sample: 2410LVL1254.5832

Secondary License: ; Chain of Distribution:

Strain: Purple Urkle; Batch Size: g; External Batch ID: 0815PPUIPRL

Sample Received: 10/03/2024; Report Created: 10/10/2024; Report Expiration: 10/10/2025

Sampling Date: 10/02/2024; Sampling Time: 12:00pm; Sampling Person: Sal Rangel

Harvest Date: 08/15/2024; Manufacturing Date: 10/02/2024; External Lot ID: 07172024DIS

Date of Pickup: Time Collected:

Hot Rod - Infused Purple Urkle

Concentrates & Extracts, Infused/Enhanced Preroll, Other



Heavy Metals

Pass

Analyte	Result	LOQ	Limit	Status	Qualifier
	PPM	PPM	PPM		
Arsenic	<0.104	0.104	0.400	Pass	
Cadmium	<0.104	0.104	0.400	Pass	
Lead	<0.104	0.104	1.000	Pass	
Mercury	<0.104	0.104	0.200	Pass	

LEVEL ONE

Qualifiers:
Date Tested: 10/07/2024 12:00 am

LOQ = Limit of Quantitation; The reported result is based on a sample weight with the applicable moisture content for that sample; Unless otherwise stated all quality control samples performed within specifications established by the Laboratory.



Certificate of Analysis

Powered by Confident LIMS
8 of 14

Sublime Brands

Phoenix, AZ 85009

Lic. #00000014ESNA15249640

Sample: 2410LVL1254.5832

Secondary License: ; Chain of Distribution:

Strain: Purple Urkle; Batch Size: g; External Batch ID: 0815PPUIPRL

Sample Received: 10/03/2024; Report Created: 10/10/2024; Report Expiration: 10/10/2025

Sampling Date: 10/02/2024; Sampling Time: 12:00pm; Sampling Person: Sal Rangel

Harvest Date: 08/15/2024; Manufacturing Date: 10/02/2024; External Lot ID: 07172024DIS

Date of Pickup: Time Collected:

Hot Rod - Infused Purple Urkle

Concentrates & Extracts, Infused/Enhanced Preroll, Other



Using marijuana during pregnancy could cause birth defects or other health issues to your unborn child.
Intended Points of Sale:

Establishment Name	Certificate Number	Establishment Name	Certificate Number
101010 Management LLC	0000139650030084191	MCD-SE Venture 25, LLC	000016757M186118201
203 Organix, LLC	0000007065CD78837109	MCD-SE Venture 26, LLC	00001625E1080671885
2425 Investments LLC	0000003650A2814428	Medical Pain Relief Inc.	0000003059R42914838
46 Wellness LLC	00000128E100619914	Medmar Tanque Verde LLC	000000395E233667642
480 License Holdings, LLC	0000154E3TQ31348041	MK Associates LLC	00000143E5B317654619
Abaca Inc.	0000011665SM79524188	Mmj Apothecary	00000100E5C128781372
Abelson Salt LLC	000000265SL5969554	Mohave Cannabis Club 1, LLC	000000865A417054479
Absolute Health Care Inc	00000027E5MF88938972	Mohave Cannabis Club 2, LLC	00000119E5K32735375
Ad, LLC	000000065W56565424	Mohave Cannabis Club 3, LLC	00000122E5N95872973
AGI Management LLC	00000142E5L74759395	Mohave Cannabis Club 4, LLC	00000107E5V7P465813
All Greens Inc.	00000033E5S5501549	Mohave Valley Consulting, LLC	00000017E5M32113328
All Rebel Rockers Inc	00000131E5Y97720376	Natural Herbal Remedies Inc	0000008E5FA3627513
Apache County Dispensary LLC	00000133E5Q779432018	Natural Relief Clinic Inc	00000073E5D95493026
Arizona Cannabis Society Inc	00000024E5B8330180	Natural Relief Clinic Inc	00000064E5U4180913
Arizona Golden Leaf Wellness, LLC	00000067E5S89254298	Natural Remedy Patient Center	00000125E5M92036121
Arizona Natural Pain Solutions I	00000096E5W6030184	Nature's Healing Center Inc	00000041E5LJ31226658
Arizona Natures Wellness	00000030E5D627191381	Nature's Healing Center Inc	00000031E5C544452076
Arizona Organix	00000095E5P13811959	Nature's Wonder Inc	00000075E5S64208740
Arizona Tree Equity 2	0000170E5TVQ68678199	Nature Med Inc	00000056E5P92908314
Arizona Wellness Collective 3, Inc	00000044E5ZW01555573	Non Profit Patient Center Inc	00000037E5O56363099
AZCL1	00000045E5O3984651	Ocotillo Vista, Inc.	00000109E5T00443522
Az Compassionate Care Inc	00000075E5ON21559195	Ocotillo Vista, Inc.	00000051E5Y04501588
AZ Flower Power LLC	0000148E5TM168096274	Organica Patient Group Inc	00000065E5N9665422
AZGM 3, LLC	00000040E5D057445071	Pahana, Inc.	0000018E5X027426528
Blue Palo Verde 1, LLC	00000105E5F28385428	Patient Alternative Relief Center, LLC	00000086E5Q201361420
Border Health, Inc	0000022E5M44584355	Patient Care Center 301, Inc.	00000040E5AN63639048
Broken Arrow Herbal Center Inc	00000102E5W67772229	Peripetual Healthcare, LLC	00000105E5D08498961
Bush & Assoc, Inc	00000028E5L31788832	Phoenix Relief Center Inc	00000028E5D950505
Byers Dispensary	00000003E5P544627423	Phytherapeutics Of Tucson	00000040E5LJK9624376
Cactus Bloom Facilities Management LLC	00000144E5QK21738687	Pinal County Wellness Center	00000059E5Z76539792
Cannabis Research Group Inc	00000104E5D0H97805022	Piper's Shop LLC	00000138E5O401816349
Cardinal Square, Inc	00000132E5P5101840	Pleasant Plants LLC	0000019E5T17495963
Catalina Hills Botanical Care Inc	00000025E5D062486193	Ponderosa Botanical Care Inc	00000109E5VM44878444
CJK Inc	00000106E5EUS7773093	Pp Wellness Center	00000050E5T008528992
Compassionate Care Of AZ, Inc.	00000091E5Q66809937	Purplemed Inc	00000180E5L13611544
Copper State Herbal Center Inc	00000127E5T802212360	Rainbow Collective Inc	00000142E5O629036022
CSI Solutions, Inc.	00000012E5S11195422	Rch Wellness Center	00000080E5N900364439
Curious Cultivators I LLC	0000155E5TW037312465	Rjk Ventures, Inc.	00000035E5B039198288
Desert Boys	0000135E5TM76899762	Solunario Wellness Clinic Inc	00000071E5P14031510
Desert Medical Campus Inc	00000038E5P9181329	Sea Of Green LLC	00000057E5G92466754
Desertview Wellness & Healing Solutions, LLC	00000077E5T145790153	S Flower N Phoenix, Inc.	00000093E5R39774783
Devine Desert Healing Inc	00000026E5D282769978	S Flower SE 1, Inc	0000146E5TN15027116
Dream Green Inc	00000078E5Q21064781	S Flower SE 2, Inc.	000018E5T081819099
DYNAMIC TRIO HOLDINGS LLC	0000146E5TK101674214	S Flower SE 3 Inc.	000011E5T5O38605413
Earth's Healing Inc	00000112E5W9137460976	S Flower SE 4 Inc.	000013E5T9N52449435
East Valley Patient Wellness Group Inc	00000019E5T114011618	Sherr Duns, Inc.	00000055E5L2837670
Eba Holdings Inc.	0000006E5Z496727661	Sixth Street Enterprises Inc	00000090E5R63917979
Encanto Green Cross Dispensary	00000101E5Z030960924	Sixth Street Enterprises Inc	00000092E5W00353670
FJM Group LLC	00000041E5Y13239553	Sonoran Flower LLC	00000140E5D054259308
Forever 46 LLC	00000126E5O209290113	Soothing Options	00000117E5P483198198
Formula 420 Cannabis, LLC	00000135E5GE19332725	Springerville Smoke, LLC	00000134E5W08732580
Fort Consulting, LLC	00000064E5AK09888873	Superior Organics	00000123E5Y35386603
Fort Mountain Consulting, LLC	00000016E5M49180805	Svaucha, LLC	0000011E5C04035599
Fwa Inc	00000062E5G06020478	Svaucha, LLC	00000009E5A48286920
G.T.L. LLC	00000043E5E29106085	Swallowtail 3, LLC	0000161E5T013023764
Gila Dreams X, LLC	00000137E5P954509627	Sweet S, LLC	00000013E5H40251089
Globe Farms Inc	00000108E5D057474062	The Desert Valley Pharmacy Inc	00000080E5W8735751
Green Desert Patient Center Of Peoria	00000082E5J829429633	The Giving Tree Wellness Center Of Mesa Inc	0000008E5T20615662
Green Hills Patient Center Of Phoenix	00000103E5E18109955	The Giving Tree Wellness Center Of North Phoenix Inc.	00000023E5L63816994
Green Lightning, LLC	0000137E5T0279059795	The Green Halo LLC	00000120E5W529230508
Greenmed, Inc	00000133E5Z231317951	The Healing Center Pharmacy LLC	00000074E5M387013698
Green Medicine	00000094E5M02282810	The Healing Center Wellness Center LLC	0000011E5E822990289
Greens Goddess Products, Inc	00000061E5G65334270	The Health Center Of Cochise Inc	00000099E5VM28064808
Green Sky Patient Center Of Scottsdale	00000018E5L54066782	The Kind Relief Inc	0000005E5P915318050
Grunge Free LLC	0000160E5TDY36165846	The Medicine Room LLC	00000084E5FH11292746
Healing Healthcare 3 Inc	00000020E5N67630727	Total Accountability Patient Care	00000114E5Q266067289
Health For Life Inc	00000118E5D046162163	Total Accountability Systems I Inc	00000090E5CP90763819
Herbal Wellness Center Inc	00000025E5P18513728	Total Accountability Systems I Inc	0000010E5L846708127
High Desert Healing LLC	0000007E5W503270682	Total Health & Wellness Inc	00000060E5TV86857950
High Desert Healing LLC	00000014E5NA15249640	Total Health & Wellness Inc	00000021E5X041312906
Higher than High LLC	0000013E5T1787812213	Unity Harry Corp	00000120E5G53833929
High Mountain Health, LLC	00000087E5W938237597	Valley Healing Group Inc	00000072E5F58078256
Holistic Patient Wellness Group	00000015E5EM81131310	Valley Of The Sun Medical Dispensary, Inc.	00000085E5V25061802



1525 N Granite Reef Rd

Scottsdale, AZ

(480) 867-1520

<http://www.levelonelabs.com>

Lic# 0000004LCIG00024823



Confident LIMS
All Rights Reserved
coa.support@confidentlims.com
(866) 506-5866
www.confidentlims.com



This product has been tested by Level One Labs, LLC using valid testing methodologies and a quality system as required by state law. Values reported relate only to the product tested. Level One Labs makes no claims as to the efficacy, safety or other risks associated with any detected or non-detected levels of any compounds reported herein. This Certificate shall not be reproduced except in full, without the written approval of Level One Labs. Using marijuana during pregnancy could cause birth defects or other health issues to your unborn child.



Certificate of Analysis

Powered by Confident LIMS
9 of 14

Sublime Brands

Phoenix, AZ 85009

Lic. #00000014ESNA15249640

Sample: 2410LVL1254.5832

Secondary License: ; Chain of Distribution:

Strain: Purple Urkle; Batch Size: g; External Batch ID: 0815PPUIPRL

Sample Received: 10/03/2024; Report Created: 10/10/2024; Report Expiration: 10/10/2025

Sampling Date: 10/02/2024; Sampling Time: 12:00pm; Sampling Person: Sal Rangel

Harvest Date: 08/15/2024; Manufacturing Date: 10/02/2024; External Lot ID: 07172024DIS

Date of Pickup: Time Collected:

Hot Rod - Infused Purple Urkle

Concentrates & Extracts, Infused/Enhanced Preroll, Other



Jamestown Center	00000045E5YU34105986	Vending Logistics Llc	00000043ESP02331128
Jamestown Center	00000046E5TW20902560	Vierde Dispensary Inc.	000000363EQ6809124
Joint Junkies I LLC	0000118ESTLH1762055	White Mountain Health Center Inc	00000083ESG09219996
Juicy Joint I LLC	0000147ESTX0X54706468	Whoa Qc Inc	00000069ESPV40435704
KannaBoost Technology Inc	00000048ESN041782628	Wickenburg Alternative Medicine Lc	00000097ESKCB0985532
K Group Partners Llc	00000029E5A41670843	Woodstock 1	0000168ESTRM41952754
Kind Meds Inc	00000088ESUJ76069650	Yavapai Herbal Services, Inc	00000015DCC0D0626237
Kwerfles Inc	00000005E5N89499585	Yavapai Herbal Services, Inc	00000121E5BM38825533
Lawrence Health Services LLC	00000136EST52645147	Yavapai Herbal Services Inc	00000012DCCJ00248807
Legacy & Co., Inc.	00000079EST54678211	Yavapai Herbal Services Inc	00000111ESTX44447382
Life Changers Investments LLC	0000156ESTDP70697204	Your Bright Horizon 192, LLC	0000152ESTN52349435
MCCSE214, LLC	0000164ESTEB2806734	Yuma County Dispensary LLC	00000145ESNP12373673
MCCSE240, LLC	0000169ESTM88870542	Zonacare	00000024E5V04524312
MCCSE29, LLC	0000149ESTUL49249395		
MCCSE82, LLC	0000165ESTX05511145		

LE

NE



1525 N Granite Reef Rd
Scottsdale, AZ
(480) 867-1520
<http://www.levelonelabs.com>
Lic# 00000004LCIG00024823

Confident LIMS
All Rights Reserved
coa.support@confidentlims.com
(866) 506-5866
www.confidentlims.com



This product has been tested by Level One Labs, LLC using valid testing methodologies and a quality system as required by state law. Values reported relate only to the product tested. Level One Labs makes no claims as to the efficacy, safety or other risks associated with any detected or non-detected levels of any compounds reported herein. This Certificate shall not be reproduced except in full, without the written approval of Level One Labs. Using marijuana during pregnancy could cause birth defects or other health issues to your unborn child.

Sublime Brands

Phoenix, AZ 85009

Lic. #00000014ESNA15249640

Sample: 2410LVL1254.5832

Secondary License: ; Chain of Distribution:

Strain: Purple Urkle; Batch Size: g; External Batch ID: 0815PPUIPRL

Sample Received: 10/03/2024; Report Created: 10/10/2024; Report Expiration: 10/10/2025

Sampling Date: 10/02/2024; Sampling Time: 12:00pm; Sampling Person: Sal Rangel

Harvest Date: 08/15/2024; Manufacturing Date: 10/02/2024; External Lot ID: 07172024DIS

Date of Pickup: Time Collected:

Hot Rod - Infused Purple Urkle

Concentrates & Extracts, Infused/Enhanced Preroll, Other



PLANT SAFE | 3450 S BROADMONT DRIVE SUITE 104 TUCSON AZ 85713 | 520 777-7340
AZ LICENSE: 0000027LRCIV79455472

PRODUCED: JUL 24, 2024 16:21:15
GLOBE CANNABIS COMPANY
DISTILLATE

CERTIFICATE OF ANALYSIS
REGULATORY COMPLIANCE TESTING

PASS

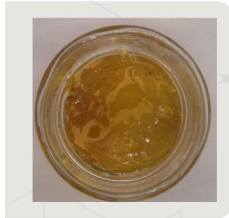

POTENCY TESTED
TERPENES TESTED
MOISTURE NT
FOREIGN MATTER TESTED

PASS PESTICIDES
PASS MYCOTOXINS
PASS SOLVENTS
PASS HEAVY METALS
PASS MICROBIALS

CANNABINOID SUMMARY

** TOTAL THC = (THCA X 0.877) + THC | TOTAL CBD = (CBDA X 0.877) + CBD

92.8728 %
TOTAL THC**

1.1679 %
TOTAL CBD**

99.0707 %
TOTAL CANNABINOIDS Q3

TERPENOID SUMMARY

TOTAL TERPENES Q3	0.02 %
(-)-α-BISABOLOL	0.02 %
(+)-CEDROL	0 %
(+)-PULEGONE	0 %

SAMPLE INFO

BATCH NO.: 07172024DIS
LOT NO.: 2407PS0069.0283
CULTIVAR: NO STRAIN
MATRIX: CONCENTRATE
SUBMATRIX: N/A
CATEGORY: INHALABLE
SAMPLE ID: PS-240718-005
COLLECTED ON: JUL 19, 2024 14:01:56
RECEIVED ON: JUL 19, 2024 14:02:28
BATCH/SAMPLE SIZE: 17 G / 16.2152 G
RECEIVED BY: WILLIAM LAVERTY

MANUFACTURER INFO

LICENSE
00000051ESYP04501588
ADULT-USE - MANUFACTURING LICENSE
MANUFACTURER
OCOTILLO VISTA

Results relate only to the samples received and have been tested using validated state certified testing methodologies as required by Arizona state law. The report shall not be reproduced, except in full, without written approval of the laboratory. Limits and required tests referenced from A.A.C. Title 9, Ch. 17 and/or Ch. 18. Results are obtained in accordance with Plant Safe's Quality Assurance Plan and applicable standard operating procedures and are based on simple acceptance of the analytical value; the reported analytical value is used to determine pass/fail status for the indicated analytes. Plant Safe makes no claims as to the efficacy, safety or other risks associated with consuming this product.

RESULTS CERTIFIED BY: TAYLOR COOPER
LAB DIRECTOR, PLANT SAFE
JUL 24, 2024

Taylor Cooper



PAGE 1 OF 5

Sublime Brands

Phoenix, AZ 85009

Lic. #00000014ESNA15249640

Sample: 2410LVL1254.5832

Secondary License: ; Chain of Distribution:

Strain: Purple Urkle; Batch Size: g; External Batch ID: 0815PPUIPRL

Sample Received: 10/03/2024; Report Created: 10/10/2024; Report Expiration: 10/10/2025

Sampling Date: 10/02/2024; Sampling Time: 12:00pm; Sampling Person: Sal Rangel

Harvest Date: 08/15/2024; Manufacturing Date: 10/02/2024; External Lot ID: 07172024DIS

Date of Pickup: Time Collected:

Hot Rod - Infused Purple Urkle

Concentrates & Extracts, Infused/Enhanced Preroll, Other



HPLC-POT-L020: CANNABINOIDS BY HPLC | JUL 23, 2024 12:45:00

TESTED

ANALYTE	LOQ (mg/g)	LIMIT	AMT	AMT	ANALYTE	LOQ (mg/g)	LIMIT	AMT	AMT
CBCA	Q3 1.00		7.538 mg/g	0.7538 %	CBN	Q3 1.00		20.367 mg/g	2.0367 %
CBCA	Q3 2.00		ND	ND	CBNA	Q3 1.00		ND	ND
CBD	1.00		11.679 mg/g	1.1679 %	Δ ⁸ -THC	Q3 1.00		ND	ND
CBDA	1.00		ND	ND	Δ ⁹ -THC	D1 8.00		928.728 mg/g	92.8728 %
CBDV	Q3 1.00		ND	ND	THCA	1.00		ND	ND
CBDVA	Q3 1.00		ND	ND	THCV	Q3 1.00		5.508 mg/g	0.5508 %
CBG	Q3 1.00		16.887 mg/g	1.6887 %	THCVA	Q3 1.00		ND	ND
CBGA	Q3 1.00		ND	ND	TOTAL THC**			928.728 mg/g	92.8728 %
CBL	Q3 1.00		ND	ND	TOTAL CBD**			11.679 mg/g	1.1679 %

** TOTAL CBD = (CBDA X 0.877) + CBD

** TOTAL THC = (THCA X 0.877) + THC



GC-TRP-L024: TERPENES BY GC-MS | JUL 24, 2024 10:11:00

TESTED

ANALYTE	LOQ (mg/g)	AMT	AMT	ANALYTE	LOQ (mg/g)	AMT	AMT
(-)-BISABOLOL	Q3 0.02	0.2 mg/g	0.02 %	CIS-NEROLIDOL	Q3 0.02	ND	ND
(+)-CEDROL	Q3 0.02	ND	ND	D-LIMONENE	Q3 0.02	ND	ND
(+)-PULEGONE	Q3 0.02	ND	ND	Δ ¹ -CARENE	Q3 0.02	ND	ND
(-)-β-PINENE	Q3 0.02	ND	ND	EUCALYPTOL	Q3 0.02	ND	ND
(-)-CARYOPHYLLENE OXIDE	Q3 0.02	ND	ND	FENCHONE	Q3 0.02	ND	ND
(-)-GUAIOL	Q3 0.02	ND	ND	γ-TERPENE	Q3 0.02	ND	ND
(-)-ISOPULEGOL	Q3 0.02	ND	ND	γ-TERPENEOL	Q3 0.02	ND	ND
(1R)-ENDO-(+)-FENCHYL ALCOHOL	Q3 0.02	ND	ND	GERANIOL	Q3 0.02	ND	ND
α-CEDRENE	Q3 0.02	ND	ND	GERANYL ACETATE	Q3 0.02	ND	ND
α-HUMULENE	Q3 0.02	ND	ND	ISOBORNEOL	Q3 0.02	ND	ND
α-OCIMENE	Q3 0.02	ND	ND	LINALOOL	Q3 0.02	ND	ND
α-PHELLANDRENE	Q3 0.02	ND	ND	MENTHOL	Q3 0.02	ND	ND
α-PINENE	Q3 0.02	ND	ND	NEROL	Q3 0.02	ND	ND
α-TERPINENE	Q3 0.02	ND	ND	SABINENE	Q3 0.02	ND	ND
α-TERPINEOL	Q3 0.02	ND	ND	SABINENE HYDRATE	Q3 0.02	ND	ND
β-MYRCENE	Q3 0.02	ND	ND	TERPINOLENE	Q3 0.02	ND	ND
BORNEOL	Q3 0.02	ND	ND	TRANS-β-CARYOPHYLLENE	Q3 0.02	ND	ND
CAMPHENE	Q3 0.02	ND	ND	TRANS-NEROLIDOL	Q3 0.02	ND	ND
CAMPHOR	Q3 0.02	ND	ND	VALENCENE	Q3 0.02	ND	ND
CIS-β-OCIMENE	Q3 0.02	ND	ND	TOTAL TERPENES	Q3	0.2 mg/g	0.02 %



ICP-HVY-L021: HEAVY METALS BY ICP-MS | JUL 23, 2024 16:46:00

PASS

ANALYTE	LOQ (ppm)	LIMIT (ppm)	AMT (ppm)	PASS/FAIL	ANALYTE	LOQ (ppm)	LIMIT (ppm)	AMT (ppm)	PASS/FAIL
ARSENIC	0.20	0.4	ND	PASS	LEAD	0.50	1	ND	PASS
CADMIUM	0.20	0.4	ND	PASS	MERCURY	0.10	0.2	ND	PASS

Results relate only to the samples received and have been tested using validated state certified testing methodologies as required by Arizona state law. The report shall not be reproduced, except in full, without written approval of the laboratory. Limits and required tests referenced from A.A.C. Title 9, Ch. 17 and/or Ch. 18. Results are obtained in accordance with Plant Safe's Quality Assurance Plan and applicable standard operating procedures and are based on simple acceptance of the analytical value; the reported analytical value is used to determine pass/fail status for the indicated analytes. Plant Safe makes no claims as to the efficacy, safety or other risks associated with consuming this product.

PAGE 2 OF 5

RESULTS CERTIFIED BY: TAYLOR COOPER
LAB DIRECTOR, PLANT SAFE
JUL 24, 2024

Taylor Cooper



Sublime Brands

Phoenix, AZ 85009

Lic. #00000014ESNA15249640

Sample: 2410LVL1254.5832

Secondary License: ; Chain of Distribution:

Strain: Purple Urkle; Batch Size: g; External Batch ID: 0815PPUIPRL

Sample Received: 10/03/2024; Report Created: 10/10/2024; Report Expiration: 10/10/2025

Sampling Date: 10/02/2024; Sampling Time: 12:00pm; Sampling Person: Sal Rangel

Harvest Date: 08/15/2024; Manufacturing Date: 10/02/2024; External Lot ID: 07172024DIS

Date of Pickup: Time Collected:

Hot Rod - Infused Purple Urkle

Concentrates & Extracts, Infused/Enhanced Preroll, Other



LC-PES-L022: PESTICIDES BY LC-MS/MS | JUL 23, 2024 09:12:00

PASS

ANALYTE	LOQ (ppm)	LIMIT (ppm)	AMT (ppm)	PASS/FAIL	ANALYTE	LOQ (ppm)	LIMIT (ppm)	AMT (ppm)	PASS/FAIL
ABAMECTIN	0.25	0.5	ND	PASS	IMIDACLOPRID	0.20	0.4	ND	PASS
ACEPHATE	0.20	0.4	ND	PASS	KRESOXIM-METHYL	0.20	0.4	ND	PASS
ACETAMIPRID	0.10	0.2	ND	PASS	MALATHION	0.10	0.2	ND	PASS
ALDICARB	0.20	0.4	ND	PASS	METALAXYL	0.10	0.2	ND	PASS
AZOXYSTROBIN	0.10	0.2	ND	PASS	METHIOCARB	0.10	0.2	ND	PASS
BIFENAZATE	0.10	0.2	ND	PASS	METHOMYL	0.20	0.4	ND	PASS
BIFENTHRIN	0.10	0.2	ND	PASS	MYCLOBUTANIL	0.10	0.2	ND	PASS
BOSCALID	0.20	0.4	ND	PASS	NALED	0.25	0.5	ND	PASS
CARBARYL	0.10	0.2	ND	PASS	OXAMYL	0.50	1	ND	PASS
CARBOFUAN	0.10	0.2	ND	PASS	PACLOBUTRAZOL	0.20	0.4	ND	PASS
CHLORANTRANILIPROLE	0.10	0.2	ND	PASS	PERMETHRIN	0.10	0.2	ND	PASS
CHLORFENAPYR	0.50	1	ND	PASS	PHOSMET	0.10	0.2	ND	PASS
CHLORPYRIFOS	0.10	0.2	ND	PASS	PIPERONYLBUTOXIDE	1.00	2	ND	PASS
CLOFENTHINE	0.10	0.2	ND	PASS	PRALLETHRIN	0.10	0.2	ND	PASS
CYFLUTHRIN	0.50	1	ND	PASS	PROPCONAZOLE	0.20	0.4	ND	PASS
CYPERMETHRIN	0.50	1	ND	PASS	PROPOXUR	0.10	0.2	ND	PASS
DAMINOZIDE	0.50	1	ND	PASS	PYRETHRINS	0.50	1	ND	PASS
DIAZINON	0.10	0.2	ND	PASS	PYRETHRINS PYRETHRIN I	0.50		ND	N/A
DICHLORVOS	0.05	0.1	ND	PASS	PYRETHRINS PYRETHRIN II	0.50		ND	N/A
DIMETHOATE	0.10	0.2	ND	PASS	PYRIDABEN	0.10	0.2	ND	PASS
ETHOPROPHOS	0.10	0.2	ND	PASS	SPINOSAD	0.10	0.2	ND	PASS
ETOFENPROX	0.20	0.4	ND	PASS	SPINOSAD A	0.10		ND	N/A
ETOXAZOLE	0.10	0.2	ND	PASS	SPINOSAD D	0.10		ND	N/A
FENOXICARB	0.10	0.2	ND	PASS	SPIROMESFEN	0.10	0.2	ND	PASS
FENPYROXIMATE	0.20	0.4	ND	PASS	SPIROTETRAMAT	0.10	0.2	ND	PASS
FIPRONIL	0.20	0.4	ND	PASS	SPIROXAMINE	0.20	0.4	ND	PASS
FLONICAMID	0.50	1	ND	PASS	TEBUCONAZOLE	0.20	0.4	ND	PASS
FLUDOXONIL	0.20	0.4	ND	PASS	THIACLOPRID	0.10	0.2	ND	PASS
HEXITHIAZOX	0.50	1	ND	PASS	THIAMETHOXAM	0.10	0.2	ND	PASS
IMAZALIL	0.10	0.2	ND	PASS	TRIFLOXYSTROBIN	0.10	0.2	ND	PASS



LC-MYC-L022: MYCOTOXINS BY LC-MS/MS | JUL 23, 2024 09:12:00

PASS

ANALYTE	LOQ (ppb/Kg)	LIMIT (ppb/Kg)	AMT (ppb/Kg)	PASS/FAIL	ANALYTE	LOQ (ppb/Kg)	LIMIT (ppb/Kg)	AMT (ppb/Kg)	PASS/FAIL
AFLATOXINS		20	ND	PASS	AFLATOXIN G1	10.00		ND	N/A
AFLATOXIN B1	10.00		ND	N/A	AFLATOXIN G2	10.00		ND	N/A
AFLATOXIN B2	R1 10.00		ND	N/A	OCHRATOXIN A	10.00	20	ND	PASS



GC-RSO-L023: RESIDUAL SOLVENTS BY GC-MS | JUL 23, 2024 14:58:00

PASS

ANALYTE	LOQ (ppm)	LIMIT (ppm)	AMT (ppm)	PASS/FAIL	ANALYTE	LOQ (ppm)	LIMIT (ppm)	AMT (ppm)	PASS/FAIL

Results relate only to the samples received and have been tested using validated state certified testing methodologies as required by Arizona state law. The report shall not be reproduced, except in full, without written approval of the laboratory. Limits and required tests referenced from A.A.C. Title 9, Ch. 17 and/or Ch. 18. Results are obtained in accordance with Plant Safe's Quality Assurance Plan and applicable standard operating procedures and are based on simple acceptance of the analytical value; the reported analytical value is used to determine pass/fail status for the indicated analytes. Plant Safe makes no claims as to the efficacy, safety or other risks associated with consuming this product.

PAGE 3 OF 5

RESULTS CERTIFIED BY: TAYLOR COOMER
LAB DIRECTOR, PLANT SAFE
JUL 24, 2024

Taylor Coomer



Sublime Brands

Phoenix, AZ 85009

Lic. #00000014ESNA15249640

Sample: 2410LVL1254.5832

Secondary License: ; Chain of Distribution:

Strain: Purple Urkle; Batch Size: g; External Batch ID: 0815PPUIPRL

Sample Received: 10/03/2024; Report Created: 10/10/2024; Report Expiration: 10/10/2025

Sampling Date: 10/02/2024; Sampling Time: 12:00pm; Sampling Person: Sal Rangel

Harvest Date: 08/15/2024; Manufacturing Date: 10/02/2024; External Lot ID: 07172024DIS

Date of Pickup: Time Collected:

Hot Rod - Infused Purple Urkle

Concentrates & Extracts, Infused/Enhanced Preroll, Other



ACETONE	400.00	1000	ND	PASS	3-METHYLPENTANE	120.00	ND	N/A
ACETONITRILE	160.00	410	ND	PASS	2,2-DIMETHYLBUTANE	120.00	ND	N/A
BENZENE	1.00	2	ND	PASS	2,3-DIMETHYLBUTANE	120.00	ND	N/A
BUTANES		5000	ND	PASS	ISOPROPYL ACETATE	2000.00	5000	ND
BUTANE	2000.00		ND	N/A	ISOPROPYL ALCOHOL	2000.00	5000	< LOQ
ISOBUTANE	2000.00		ND	N/A	METHANOL	1200.00	3000	ND
CHLOROFORM	30.00	60	ND	PASS	PENTANES		5000	ND
DICHLOROMETHANE	240.00	600	ND	PASS	PENTANE	2000.00		ND
ETHANOL	2000.00	5000	ND	PASS	ISOPENTANE	2000.00		ND
ETHYL ACETATE	2000.00	5000	ND	PASS	NEOPENTANE	2000.00		ND
ETHYL ETHER	2000.00	5000	ND	PASS	TOLUENE	400.00	890	ND
HEPTANE	2000.00	5000	ND	PASS	TOTAL XYLENES		2170	ND
HEXANES		290	ND	PASS	O-XYLENE	864.00		ND
HEXANE	120.00		ND	N/A	P- AND M-XYLENE	1736.00		ND
2-METHYLPENTANE	120.00		ND	N/A	ETHYLBENZENE	864.00		ND

PCR-ASP-L017: ASPERGILLUS BY QPCR | JUL 22, 2024 08:30:00 **PASS**

ANALYTE	LIMIT	AMT (in one gram)	PASS/FAIL	ANALYTE	LIMIT	AMT (in one gram)	PASS/FAIL
ASPERGILLUS FLAVUS	Any	ND	PASS	ASPERGILLUS NIGER	Any	ND	PASS
ASPERGILLUS FUMIGATUS	Any	ND	PASS	ASPERGILLUS TERREUS	Any	ND	PASS

TMP-ECO-L018: E. COLI BY PETRI-FILM | JUL 23, 2024 08:51:00 **PASS**

ANALYTE	LIMIT (CFU/g)	AMT (CFU/g)	PASS/FAIL
ESCHERICHIA COLI	100	<10	PASS

PCR-SAL-L016: SALMONELLA BY QPCR | JUL 23, 2024 08:37:00 **PASS**

ANALYTE	LIMIT	AMT (in one gram)	PASS/FAIL
SALMONELLA SPP.	Any	ND	PASS

CM-FMA-L015: FOREIGN MATERIALS BY SM | JUL 19, 2024 15:00:00 **TESTED**

ANALYTE	LIMIT (%)	AMT (%)	PASS/FAIL
FOREIGN MATTER	Q3	ND	N/A

Results relate only to the samples received and have been tested using validated state certified testing methodologies as required by Arizona state law. The report shall not be reproduced, except in full, without written approval of the laboratory. Limits and required tests referenced from A.A.C. Title 9, Ch. 17 and/or Ch. 18. Results are obtained in accordance with Plant Safe's Quality Assurance Plan and applicable standard operating procedures and are based on simple acceptance of the analytical value; the reported analytical value is used to determine pass/fail status for the indicated analytes. Plant Safe makes no claims as to the efficacy, safety or other risks associated with consuming this product.

PAGE 4 OF 5

RESULTS CERTIFIED BY: TAYLOR COOMER
LAB DIRECTOR, PLANT SAFE
JUL 24, 2024

Taylor Coomer



Sublime Brands

Phoenix, AZ 85009

Lic. #00000014ESNA15249640

Sample: 2410LVL1254.5832

Secondary License : ; Chain of Distribution:

Strain: Purple Urkle; Batch Size: g; External Batch ID: 0815PPUIPRL

Sample Received: 10/03/2024; Report Created: 10/10/2024; Report Expiration: 10/10/2025

Sampling Date: 10/02/2024; Sampling Time: 12:00pm; Sampling Person: Sal Rangel

Harvest Date: 08/15/2024; Manufacturing Date: 10/02/2024; External Lot ID: 07172024DIS

Date of Pickup: Time Collected:

Hot Rod - Infused Purple Urkle

Concentrates & Extracts, Infused/Enhanced Preroll, Other



PRODUCT IMAGES



Results relate only to the samples received and have been tested using validated state certified testing methodologies as required by Arizona state law. The report shall not be reproduced, except in full, without written approval of the laboratory. Limits and required tests referenced from A.A.C. Title 9, Ch. 17 and/or Ch. 18. Results are obtained in accordance with Plant Safe's Quality Assurance Plan and applicable standard operating procedures and are based on simple acceptance of the analytical value; the reported analytical value is used to determine pass/fail status for the indicated analytes. Plant Safe makes no claims as to the efficacy, safety or other risks associated with consuming this product.

PAGE 5 OF 5

RESULTS CERTIFIED BY: TAYLOR
COOVER
LAB DIRECTOR, PLANT SAFE
JUL 24, 2024

Taylor Coover

